

# Shelby County Sheriff's Office

# DATA SMART



# POLICING



Week of: September 11 to September 17, 2017

September 18, 2017  
Bill Oldham, Sheriff

# Group A Crime Trends

4 Week Trend	Total Crimes
August 21 to September 17, 2017	602
July 24 to August 20, 2017	528
% Change	14.0%

YTD	Total Crimes
YTD (Thru September 17, 2017)	5086
YTD (Thru September 17, 2016)	5203
% Change	-2.2%

## Four Week Trend Crime Categories

**Agg Assault**- Offenses classified as Aggravated Assault.

**Robb Ind** – Offenses classified as *Robbery/ Individual and Carjacking*

**Burglary/Construction** – All offenses classified as *Burglary Construction*, including *Other Larceny/Commercial Construction*.

**Burg Res** – Only offenses classified as *Burglary/ Residential (does not include DV)*

**Burg Bus** – Only offenses classified as *Burglary/ Business*

**Vand Msd/Fel** – Offenses classified as Vandalism (misdemeanor and felony)

**MVT** – Offenses classified as *MVT/ Passenger Vehicle, MVT/ Bus, MVT/ Motorcycle, MVT/ Tractor Truck, MVT/ Other, Possible Stolen, Theft & Recovery/ Passenger Vehicle, Theft & Recovery/ Bus, Theft & Recovery/ Motorcycle, Theft & Recovery/ Tractor Truck, Theft & Recovery/ Other*, and *Recovery Foreign* with or W/O arrest

**Theft from Veh** – Offenses classified as *Theft from Motor Vehicle, Theft of Motor Vehicle Parts/ Accessories*, and *Theft from Motor Vehicle/ Tractor Truck/ Trailer*

**Theft from Bldg** – Offenses classified as *Theft from Building and Theft from Building/Access Device*

**All Other Larceny** – Offenses classified as *Pocket Picking, Purse Snatching, Shoplifting (Felony & Misd)*, *Theft from Coin Operated Machine/ Device, Theft of Semi-Trailer, Theft of Other Trailer, Theft of Construction/ Farm Equipment, Theft of Water Craft, Other Larceny/ Commercial Construction*, and *Other Larceny/ Non-specific* (includes Access Device)

# DATA SMART POLICING

## 4 Week Crime Trends

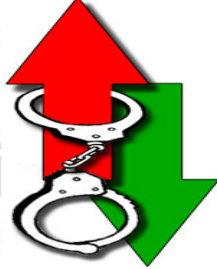

District: All

Prev4Wks 07/24-08/20	10	2	0	45	20	43	2	27	69	37	255
	Agg	Burg	Burg	Burg	MVT	Other	Robb	Theft from	Theft from	Vand	Total
	Assault	Bus	Const	Res	All	Larceny	Ind	Bldg	Veh	Mis/Fel	
08/21-08/27	4	1	0	11	5	13	1	7	14	13	69
08/28-09/03	4	1	0	9	5	12	2	11	34	10	88
09/04-09/10	5	0	0	5	5	17	2	11	18	15	78
09/11-09/17	4	1	0	7	4	16	2	7	13	12	66
4Wk Total 08/14-09/10	17	3	0	32	19	58	7	36	79	50	301

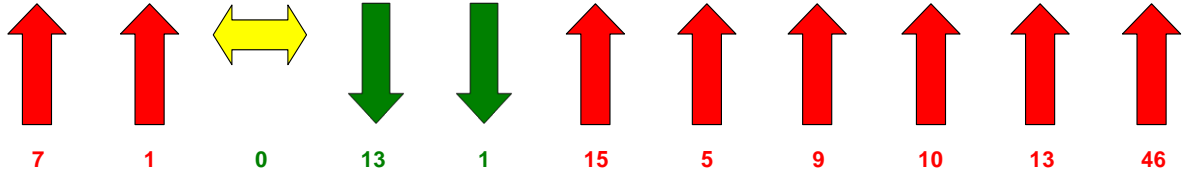

### District All

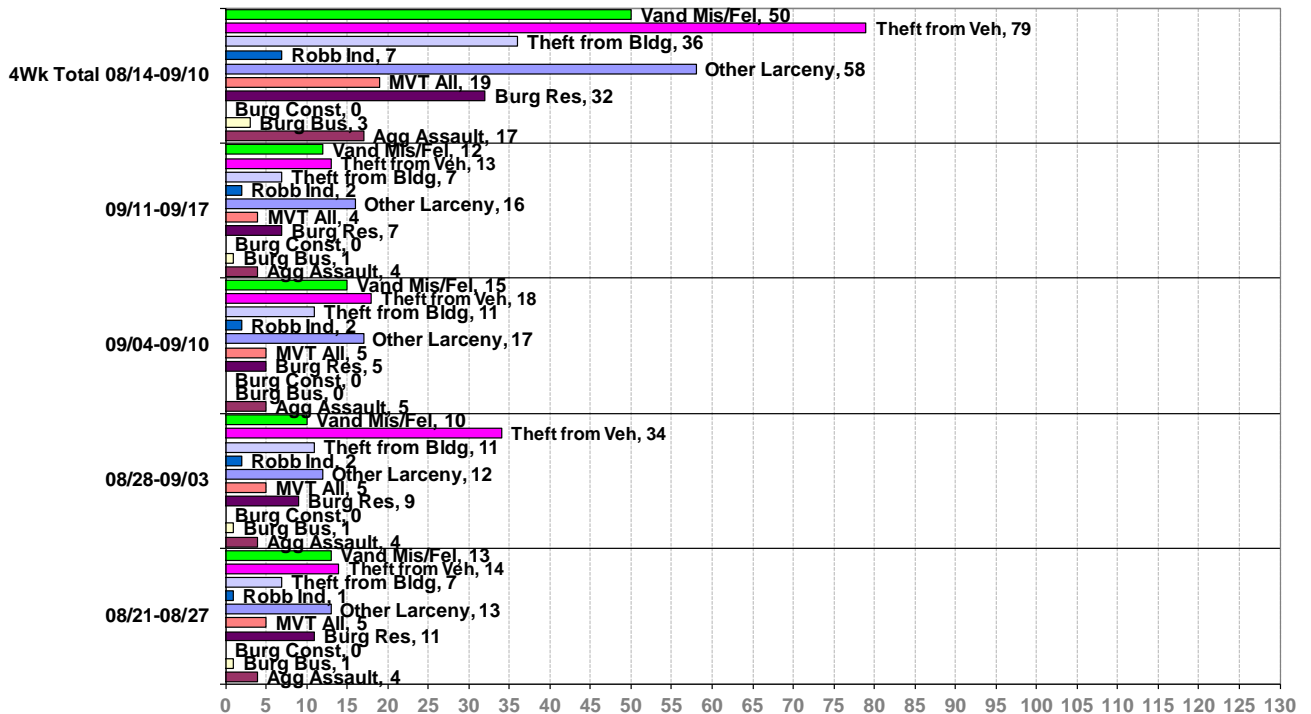

# DATA SMART POLICING

## 4 Week Crime Trends



District: 2

Prev4Wks 07/24-08/20	2	2	0	9	9	16	2	8	22	10	80
	Agg	Burg	Burg	Burg	MVT	Other	Robb	Theft from	Theft from	Vand	Total
	Assault	Bus	Const	Res	All	Larceny	Ind	Bldg	Veh	Mis/Fel	
08/21-08/27	1	0	0	2	1	8	0	1	3	3	19
08/28-09/03	1	1	0	2	3	2	0	2	17	1	29
09/04-09/10	4	0	0	2	2	7	1	3	4	6	29
09/11-09/17	1	0	0	0	1	7	1	0	6	4	20
4Wk Total 08/14-09/10	7	1	0	6	7	24	2	6	30	14	97

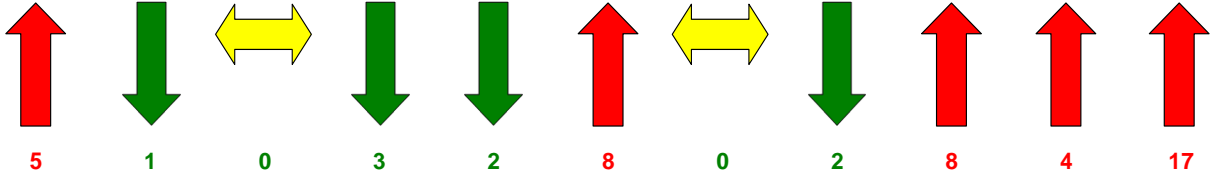

# DATA SMART POLICING

## 4 Week Crime Trends

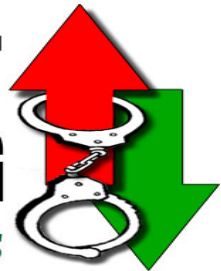

District: 3

Prev4Wks 07/24-08/20	0	0	0	4	3	3	0	2	8	0	20
	Agg	Burg	Burg	Burg	MVT	Other	Robb	Theft from	Theft from	Vand	Total
	Assault	Bus	Const	Res	All	Larceny	Ind	Bldg	Veh	Mis/Fel	
08/21-08/27	0	0	0	0	1	0	0	1	1	0	3
08/28-09/03	0	0	0	1	0	1	0	0	1	1	4
09/04-09/10	0	0	0	0	0	3	0	0	0	2	5
09/11-09/17	0	0	0	1	1	1	0	0	3	0	6
4Wk Total 08/14-09/10	0	0	0	2	2	5	0	1	5	3	18

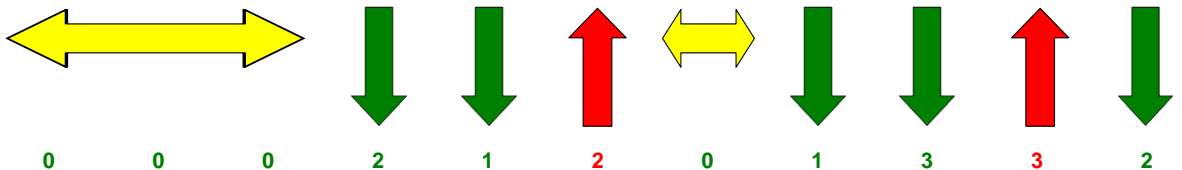

# DATA SMART POLICING

## 4 Week Crime Trends

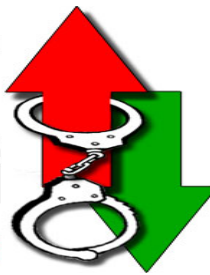

District: 4

Prev4Wks 07/24-08/20	0	0	0	7	1	8	0	2	14	8	40
	Agg	Burg	Burg	Burg	MVT	Other	Robb	Theft from	Theft from	Vand	Total
	Assault	Bus	Const	Res	All	Larceny	Ind	Bldg	Veh	Mis/Fel	
08/21-08/27	0	0	0	1	0	1	0	2	3	1	8
08/28-09/03	0	0	0	1	2	1	1	1	7	4	17
09/04-09/10	0	0	0	2	1	1	0	1	3	2	10
09/11-09/17	0	1	0	2	0	5	0	1	1	1	11
4Wk Total 08/14-09/10	0	1	0	6	3	8	1	5	14	8	46

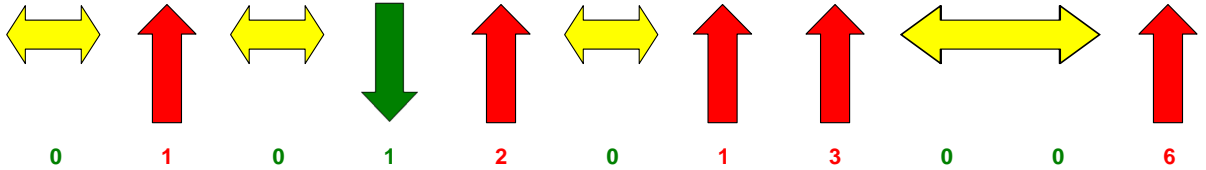

# DATA SMART POLICING

## 4 Week Crime Trends

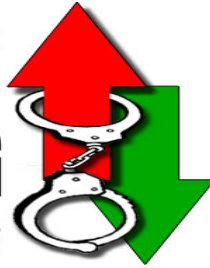

District: 5

Prev4Wks 07/24-08/20	0	0	0	1	0	1	0	3	1	4	10
	Agg	Burg	Burg	Burg	MVT	Other	Robb	Theft from	Theft from	Vand	Total
	Assault	Bus	Const	Res	All	Larceny	Ind	Bldg	Veh	Mis/Fel	
08/21-08/27	1	0	0	3	0	0	1	0	0	2	7
08/28-09/03	0	0	0	0	0	2	0	1	1	0	4
09/04-09/10	0	0	0	1	0	1	0	1	4	0	7
09/11-09/17	1	0	0	0	1	1	0	0	0	2	5
4Wk Total 08/14-09/10	2	0	0	4	1	4	1	2	5	4	23

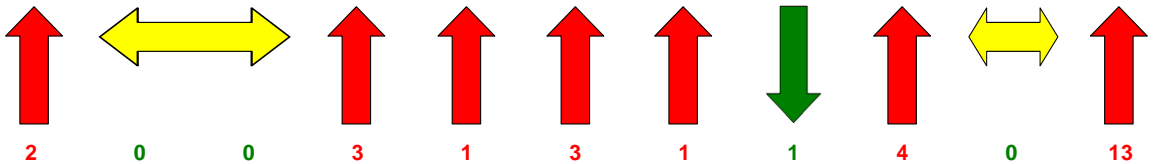

# DATA SMART POLICING

## 4 Week Crime Trends

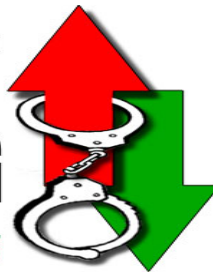

District: 6

Prev4Wks 07/24-08/20	1	0	0	10	3	1	0	3	12	8	38
	Agg	Burg	Burg	Burg	MVT	Other	Robb	Theft from	Theft from	Vand	Total
	Assault	Bus	Const	Res	All	Larceny	Ind	Bldg	Veh	Mis/Fel	
08/21-08/27	2	0	0	2	3	2	0	0	1	5	15
08/28-09/03	1	0	0	2	0	0	0	0	3	1	7
09/04-09/10	0	0	0	0	1	2	0	1	5	1	10
09/11-09/17	0	0	0	3	1	2	0	1	1	2	10
4Wk Total 08/14-09/10	3	0	0	7	5	6	0	2	10	9	42

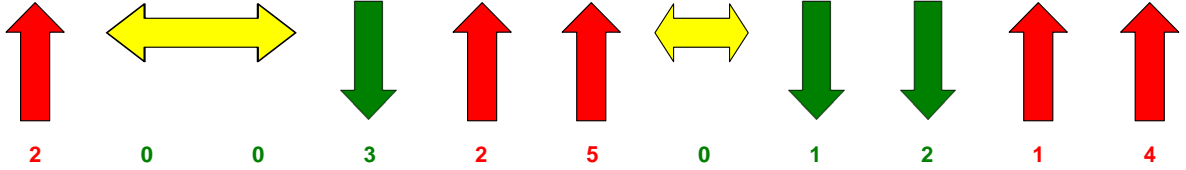

# DATA SMART POLICING

## 4 Week Crime Trends



District: 7

Prev4Wks 07/24-08/20	3	0	0	14	2	3	0	0	3	4	29
	Agg	Burg	Burg	Burg	MVT	Other	Robb	Theft from	Theft from	Vand	Total
	Assault	Bus	Const	Res	All	Larceny	Ind	Bldg	Veh	Mis/Fel	
08/21-08/27	0	1	0	3	0	1	0	0	2	1	8
08/28-09/03	1	0	0	2	0	2	1	0	1	2	9
09/04-09/10	1	0	0	0	1	1	0	3	0	2	8
09/11-09/17	0	0	0	1	0	0	0	0	0	1	2
4Wk Total 08/14-09/10	2	1	0	6	1	4	1	3	3	6	27

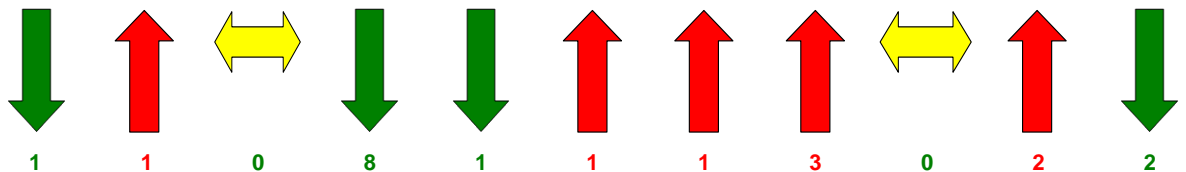

# DATA SMART POLICING

## 4 Week Crime Trends

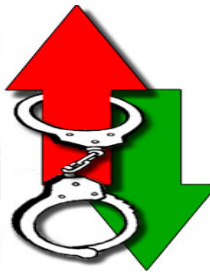

District: ARL

Prev4Wks 07/24-08/20	1	0	0	0	1	5	0	1	0	1	9
	Agg	Burg	Burg	Burg	MVT	Other	Robb	Theft from	Theft from	Vand	Total
	Assault	Bus	Const	Res	All	Larceny	Ind	Bldg	Veh	Mis/Fel	
08/21-08/27	0	0	0	0	0	0	0	0	1	0	1
08/28-09/03	0	0	0	0	0	0	0	1	2	0	3
09/04-09/10	0	0	0	0	0	1	0	0	1	1	3
09/11-09/17	0	0	0	0	0	0	0	2	0	0	2
4Wk Total 08/14-09/10	0	0	0	0	0	1	0	3	4	1	9

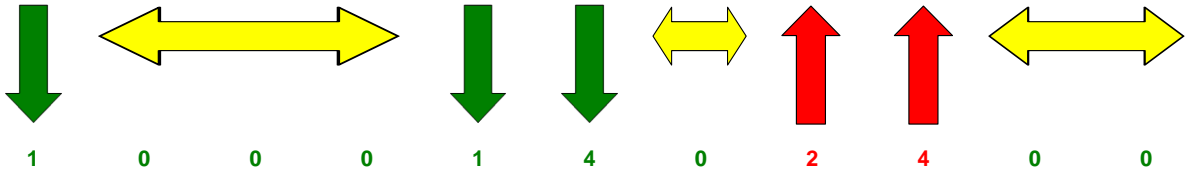

# DATA SMART POLICING

## 4 Week Crime Trends



District: LAK

Prev4Wks 07/24-08/20	0	0	0	0	0	1	0	1	5	0	7
	Agg	Burg	Burg	Burg	MVT	Other	Robb	Theft from	Theft from	Vand	Total
	Assault	Bus	Const	Res	All	Larceny	Ind	Bldg	Veh	Mis/Fel	
08/21-08/27	0	0	0	1	0	1	0	0	2	0	4
08/28-09/03	0	0	0	1	0	0	0	1	2	0	4
09/04-09/10	0	0	0	0	0	0	0	0	1	1	2
09/11-09/17	0	0	0	0	0	0	1	0	0	0	1
4Wk Total 08/14-09/10	0	0	0	2	0	1	1	1	5	1	11

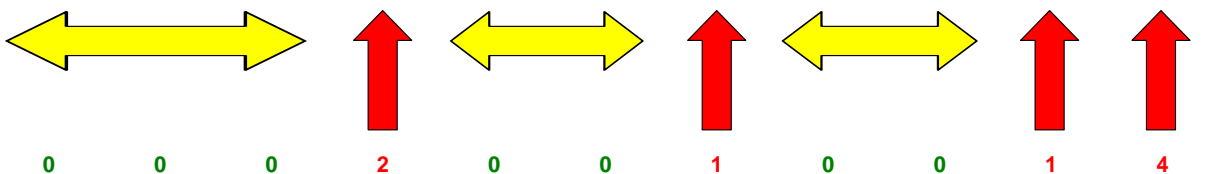

# DATA SMART POLICING

4 Week Crime Trends



District: OTHER

Prev4Wks 07/24-08/20	3	0	0	0	1	5	0	7	4	2	22
	Agg	Burg	Burg	Burg	MVT	Other	Robb	Theft from	Theft from	Vand	Total
	Assault	Bus	Const	Res	All	Larceny	Ind	Bldg	Veh	Mis/Fel	
08/21-08/27	0	0	0	0	0	0	0	3	0	1	4
08/28-09/03	1	0	0	0	0	2	0	5	0	1	9
09/04-09/10	0	0	0	0	0	1	1	2	0	0	4
09/11-09/17	2	0	0	0	0	0	0	3	2	2	9
4Wk Total 08/14-09/10	3	0	0	0	0	3	0	13	2	4	26



0      0      0      0      1      2      0      6      2      2      4





# M.O. Information

## August 21 through September 17, 2017

### Burglary Residential

Premise Type		Type of Resid		Point of Entry		Case Status	
Residence	44	Apartment	3	Blank Front Door	7	Adult Arrest	1
		Condo	40	Blank Rear Window	4	Juvenile Arrest	0
		Duplex	1	Blank Garage	3	Arrest	0
		House	0	Blank Rear Door	2	Inactive	31
		Mobile Home	0	Blank Front Window	1	Pending	6
		Other/Unk	0			Cleared by MO	0
		Public Housing	0			Unfounded	0

### MVT

Premise Type		Type of Resid		Point of Entry		Case Status	
Residence	16	Apartment	3	N/A		Adult Arrest	0
Hwy/Road	2	Condo	12	N/A		Juvenile Arrest	0
Fields/Woods	1	Duplex	1	N/A		Arrest	1
		House	0	N/A		Inactive	13
		Mobile Home	0	N/A		Pending	3
		Other/Unk	0	N/A		Cleared by MO	0
		Public Housing	0	N/A		Unfounded	0
				N/A			
				N/A			

### All Other Larceny

Premise Type		Type of Resid		Point of Entry		Case Status	
Residence	21	Apartment	1	N/A		Adult Arrest	1
Convenience Store	6	Condo	20	N/A		Juvenile Arrest	1
Department Store	4	Duplex	0	N/A		Arrest	3
Grocery	4	House	0	N/A		Inactive	28
Speciality	3	Mobile Home	0	N/A		Pending	9
Hwy/Road	2	Other/Unk	0	N/A		Cleared by MO	0
Parking Lot	1	Public Housing	0	N/A		Unfounded	0
Restaurant	1			N/A			
				N/A			



# M.O. Information

## August 21 through September 17, 2017

### Vandalism

Premise Type		Type of Resid		Point of Entry		Case Status	
Residence	33	Apartment	3	Broke Front Door	0	Adult Arrest	0
Hwy/Road	2	Condo	30	Chopped Front Door	0	Juvenile Arrest	0
Govt/Public Bldg.	1	Duplex	0	Kicked Front Door	0	Arrest	2
Parking Lot	1	House	0	Lawful Front Door	0	Inactive	28
Service/Gas Station	1	Mobile Home	0	Picked Front Door	0	Pending	8
		Other/Unk	0	Pried Front Door	0	Cleared by MO	0
		Public Housing	0			Unfounded	0

## TOD/DOW Chart

The following table illustrates the incident density as it relates to a particular time period on a particular day. The numbers in **red** represent unusually high concentrations of activity in relation to the rest of the table.

DOW/TOD	0200-0600	0600-1000	1000-1400	1400-1800	1800-2200	2200-0200	Total
Sunday	6	4	8	8	4	6	36
Monday	6	3	18	12	3	10	52
Tuesday	3	3	8	7	8	6	35
Wednesday	13	7	14	2	4	5	45
Thursday	7	5	7	6	4	5	34
Friday	3	4	17	10	5	17	56
Saturday	14	1	10	3	7	8	43
<b>Grand Total</b>	<b>52</b>	<b>27</b>	<b>82</b>	<b>48</b>	<b>35</b>	<b>57</b>	<b>301</b>

# DOW/TOD Chart

## 002

DOW/TOD	0200-0600	0600-1000	1000-1400	1400-1800	1800-2200	2200-0200	Total
Sunday	5		2		4	1	12
Monday	3	1	3	3	2	1	13
Tuesday	1		3	3	2	4	13
Wednesday	8	1	2		3	4	18
Thursday	2	4	1	1	2	2	12
Friday	1	2	3	4	1	3	14
Saturday	3		2	2	4	3	14
<b>Grand Total</b>	<b>23</b>	<b>8</b>	<b>16</b>	<b>13</b>	<b>18</b>	<b>18</b>	<b>96</b>

## 007

DOW/TOD	0200-0600	0600-1000	1000-1400	1400-1800	1800-2200	2200-0200	Total
Sunday			1	1		1	3
Monday			3			3	6
Tuesday				1			1
Wednesday	3		2				5
Thursday	1		2				3
Friday		1	1			3	5
Saturday	1		2			1	4
<b>Grand Total</b>	<b>5</b>	<b>1</b>	<b>11</b>	<b>2</b>	<b>0</b>	<b>8</b>	<b>27</b>

## 003

DOW/TOD	0200-0600	0600-1000	1000-1400	1400-1800	1800-2200	2200-0200	Total
Sunday		2				2	4
Monday			2	1	1	1	5
Tuesday							0
Wednesday		1	1				2
Thursday		1					1
Friday	1		1				2
Saturday	1		1	1			3
<b>Grand Total</b>	<b>2</b>	<b>4</b>	<b>5</b>	<b>2</b>	<b>1</b>	<b>3</b>	<b>17</b>

## ARL

DOW/TOD	0200-0600	0600-1000	1000-1400	1400-1800	1800-2200	2200-0200	Total
Sunday				1			1
Monday	1					2	3
Tuesday					3		3
Wednesday		1					1
Thursday							0
Friday			1	1			2
Saturday							0
<b>Grand Total</b>	<b>1</b>	<b>1</b>	<b>1</b>	<b>2</b>	<b>3</b>	<b>2</b>	<b>10</b>

## 004

DOW/TOD	0200-0600	0600-1000	1000-1400	1400-1800	1800-2200	2200-0200	Total
Sunday	1	1	3	2			7
Monday			1	3		1	5
Tuesday		1	2	1			4
Wednesday	1	2	1		1	1	6
Thursday	2				1	1	4
Friday			2		2	4	8
Saturday	7	1	2		1	2	13
<b>Grand Total</b>	<b>11</b>	<b>5</b>	<b>11</b>	<b>6</b>	<b>5</b>	<b>9</b>	<b>47</b>

## LAK

DOW/TOD	0200-0600	0600-1000	1000-1400	1400-1800	1800-2200	2200-0200	Total
Sunday			1				1
Monday							0
Tuesday							0
Wednesday		1	1				2
Thursday			1	1			2
Friday			1	1	1		3
Saturday			2			1	3
<b>Grand Total</b>	<b>0</b>	<b>1</b>	<b>6</b>	<b>2</b>	<b>1</b>	<b>1</b>	<b>11</b>

## 005

DOW/TOD	0200-0600	0600-1000	1000-1400	1400-1800	1800-2200	2200-0200	Total
Sunday							0
Monday	1	1	2	2			6
Tuesday	2	1	1	1		2	7
Wednesday			1	1			2
Thursday					1	1	2
Friday			2			2	4
Saturday	1		1				2
<b>Grand Total</b>	<b>4</b>	<b>2</b>	<b>7</b>	<b>4</b>	<b>1</b>	<b>5</b>	<b>23</b>

## OTH

DOW/TOD	0200-0600	0600-1000	1000-1400	1400-1800	1800-2200	2200-0200	Total
Sunday							0
Monday		1	6	1			8
Tuesday		1	1	1	1		4
Wednesday		1	5				6
Thursday			1	1			2
Friday			3	3			6
Saturday					1		1
<b>Grand Total</b>	<b>0</b>	<b>3</b>	<b>16</b>	<b>6</b>	<b>2</b>	<b>0</b>	<b>27</b>

## 006

DOW/TOD	0200-0600	0600-1000	1000-1400	1400-1800	1800-2200	2200-0200	Total
Sunday		1	1	4		2	8
Monday	1		1	2		2	6
Tuesday			1		2		3
Wednesday	1		1	1			3
Thursday	2		2	3		1	8
Friday	1	1	3	1	1	5	12
Saturday	1				1	1	3
<b>Grand Total</b>	<b>6</b>	<b>2</b>	<b>9</b>	<b>11</b>	<b>4</b>	<b>11</b>	<b>43</b>

DOW Aggravated Assault

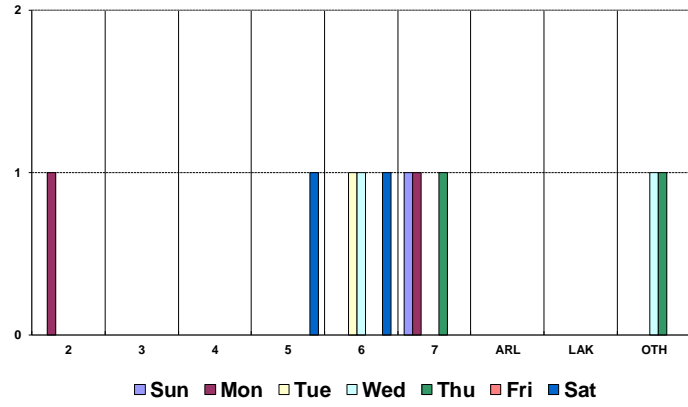

TOD Aggravated Assault

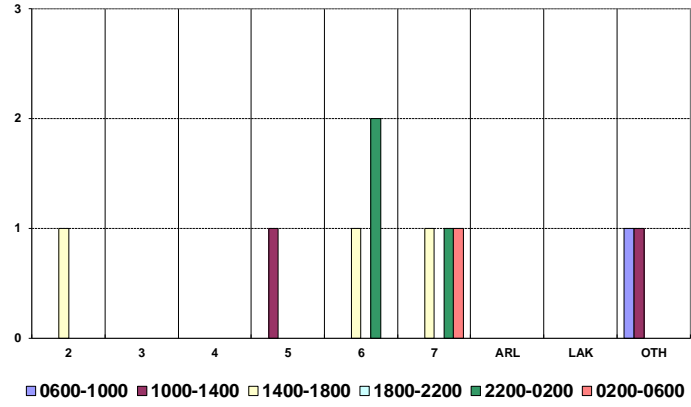

DOW Burglary Business

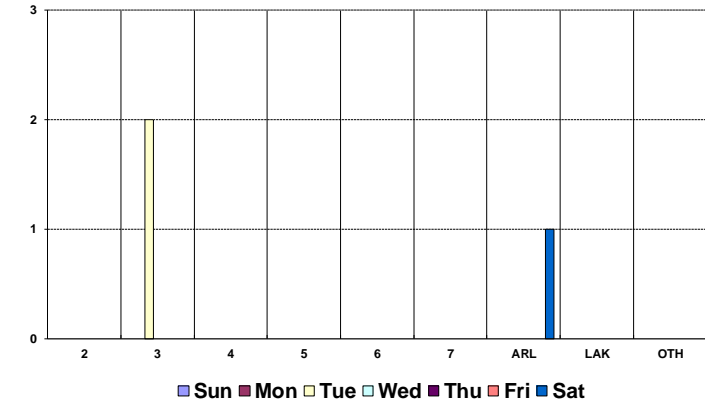

TOD Burglary Business

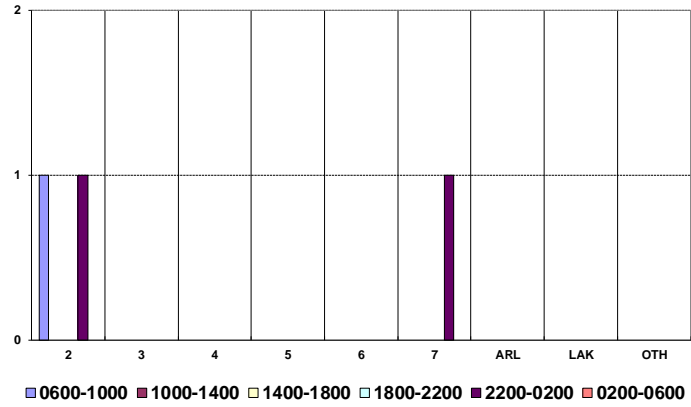

DOW Burglary Construction

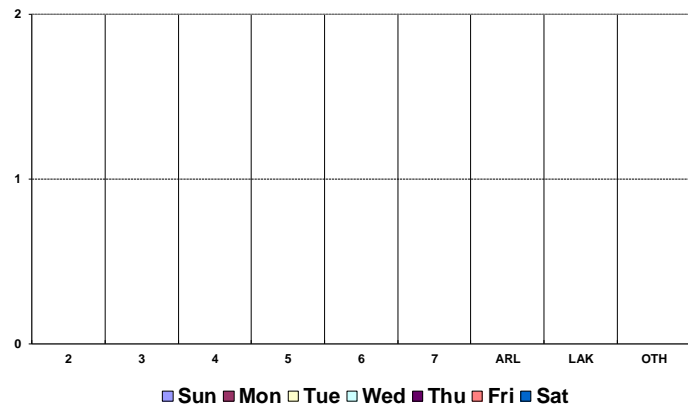

TOD Burglary Construction

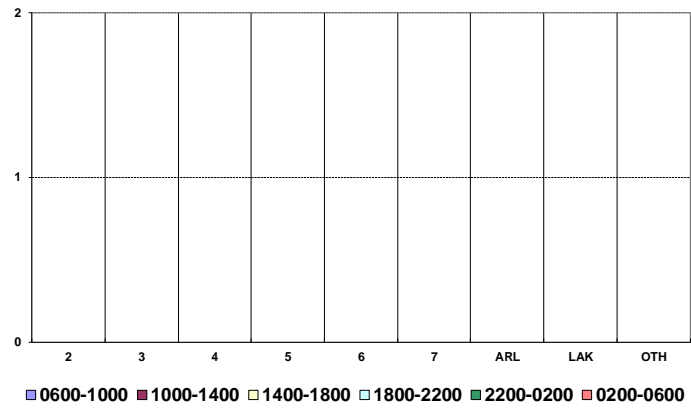

DOW Burglary Residential

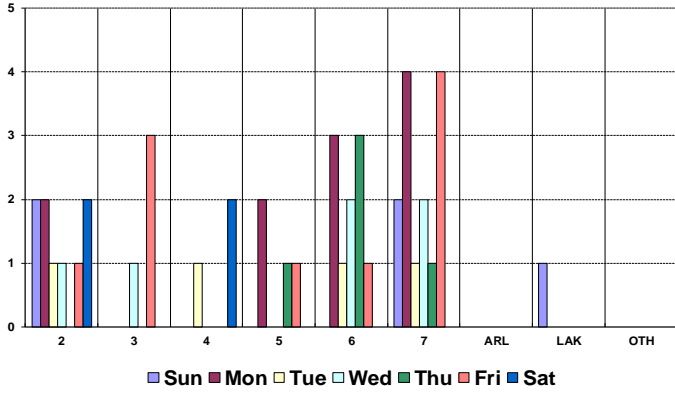

TOD Burglary Residential

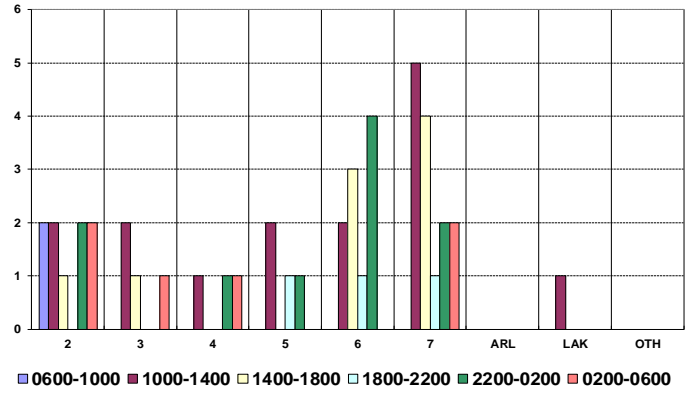

DOW Motor Vehicle Theft

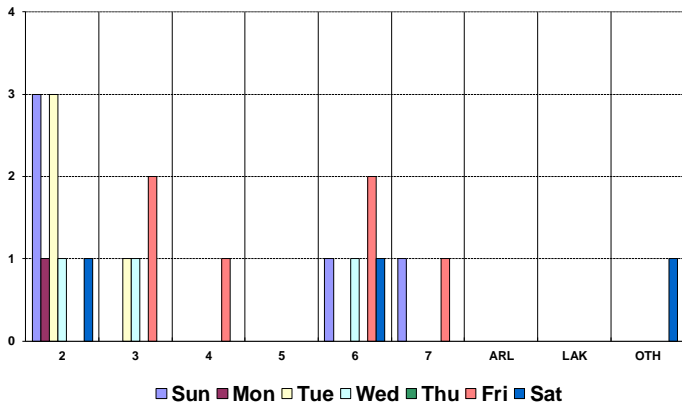

TOD Motor Vehicle Theft

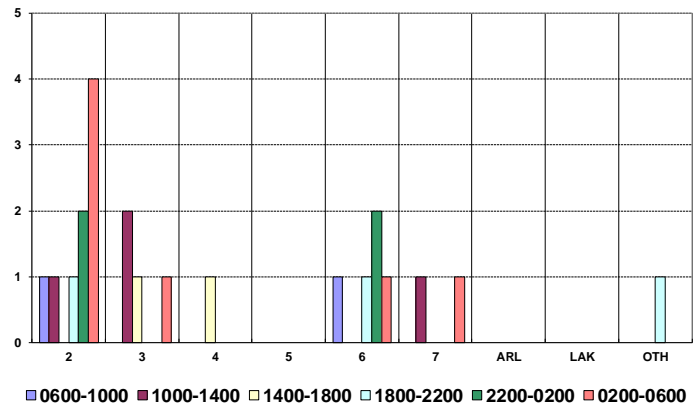

DOW Other Larceny

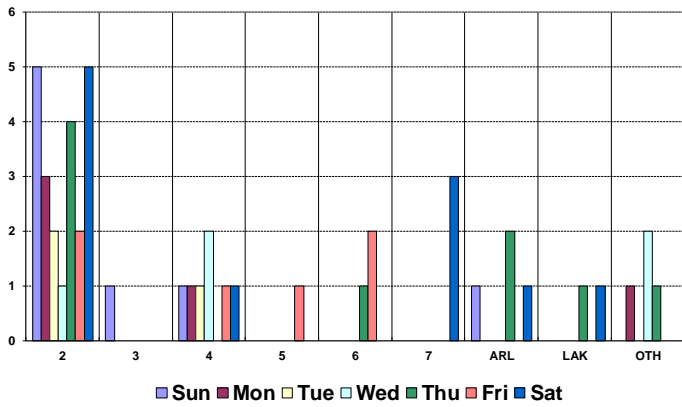

TOD Other Larceny

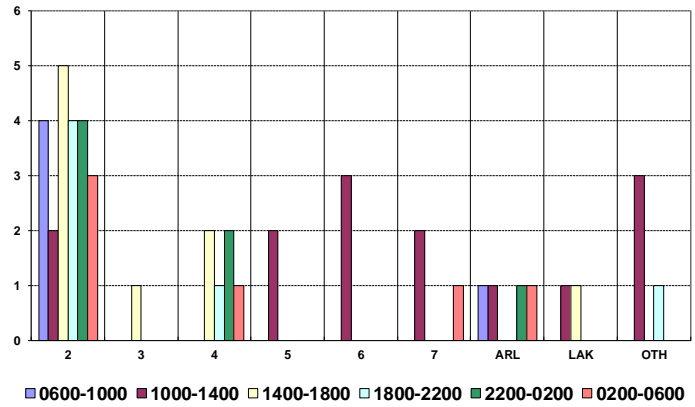

### DOW Robbery Individual

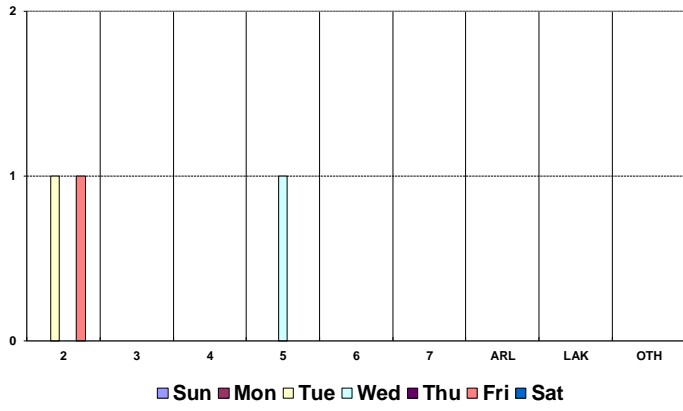

### TOD Robbery Individual

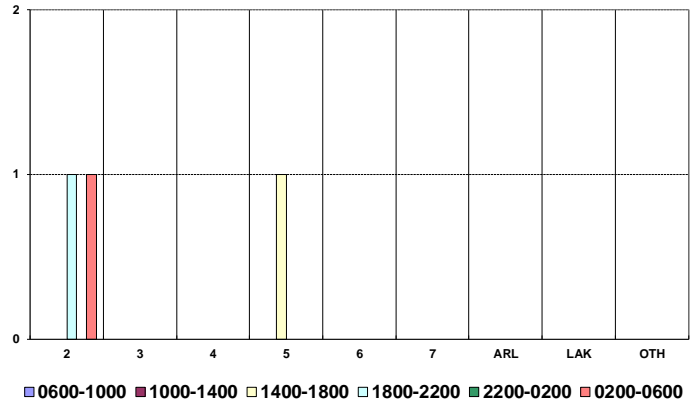

### DOW Theft from Building

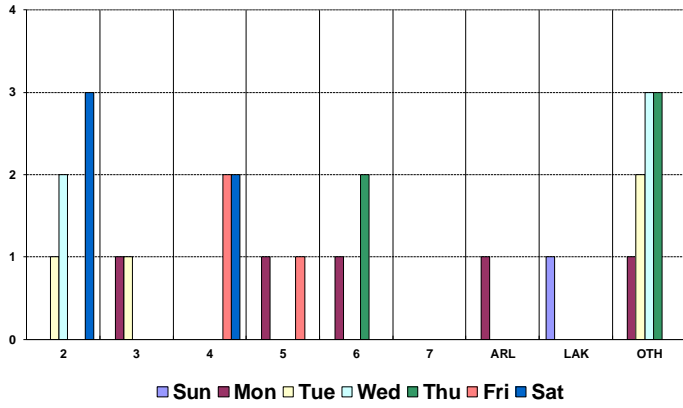

### TOD Theft from Building

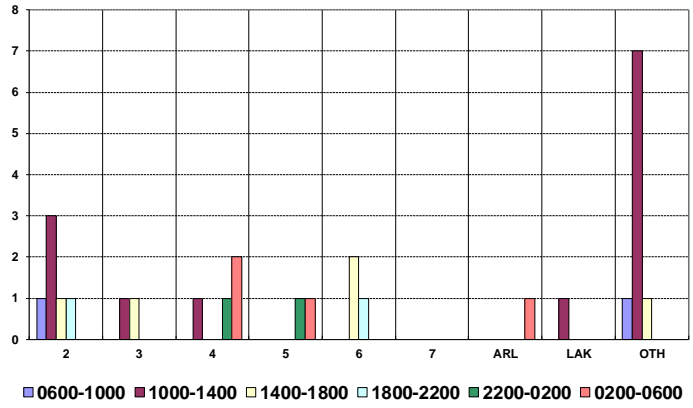

### DOW Theft from Motor Vehicle

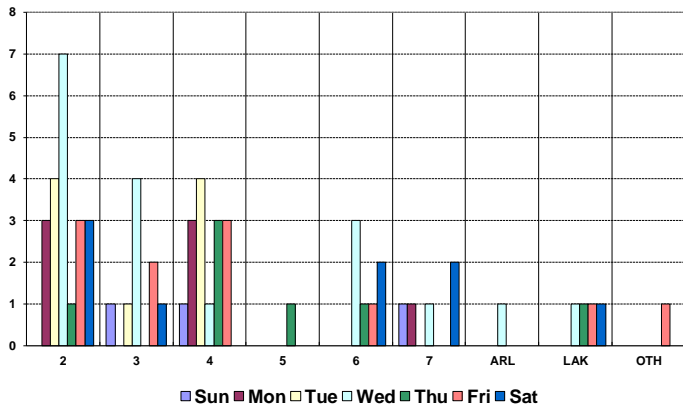

### TOD Theft from Motor Vehicle

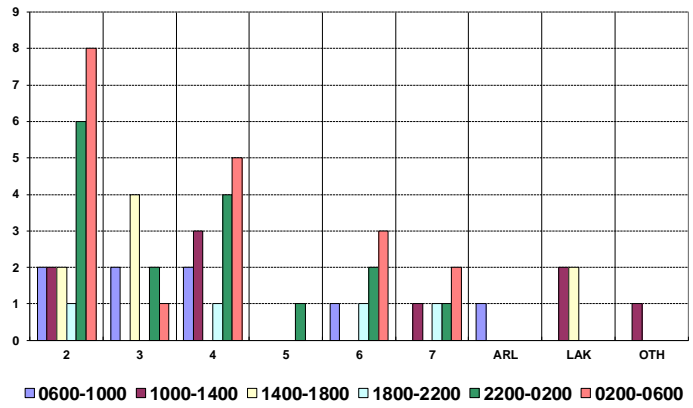



**DOW Vandalism**

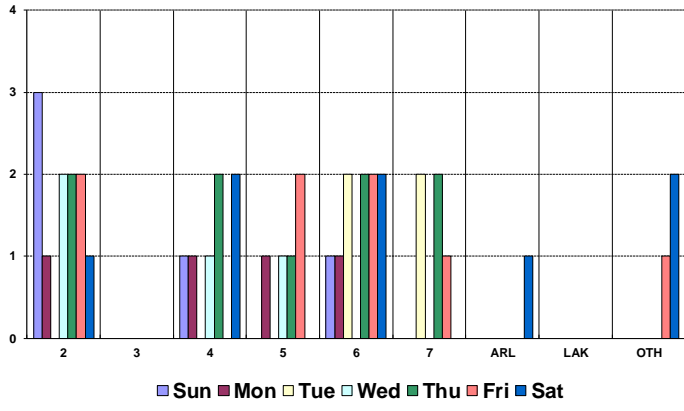

**TOD Vandalism**

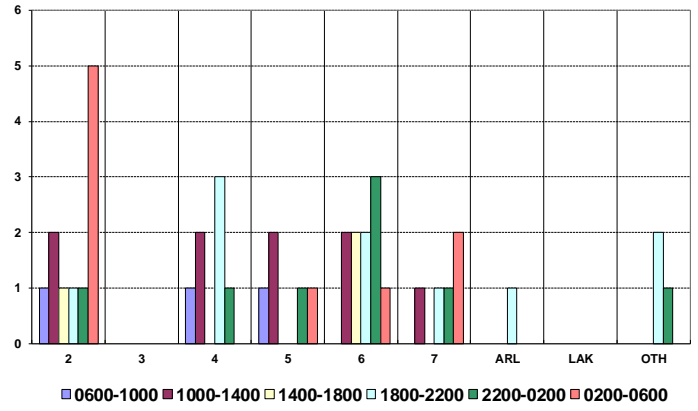

**End of Presentation**